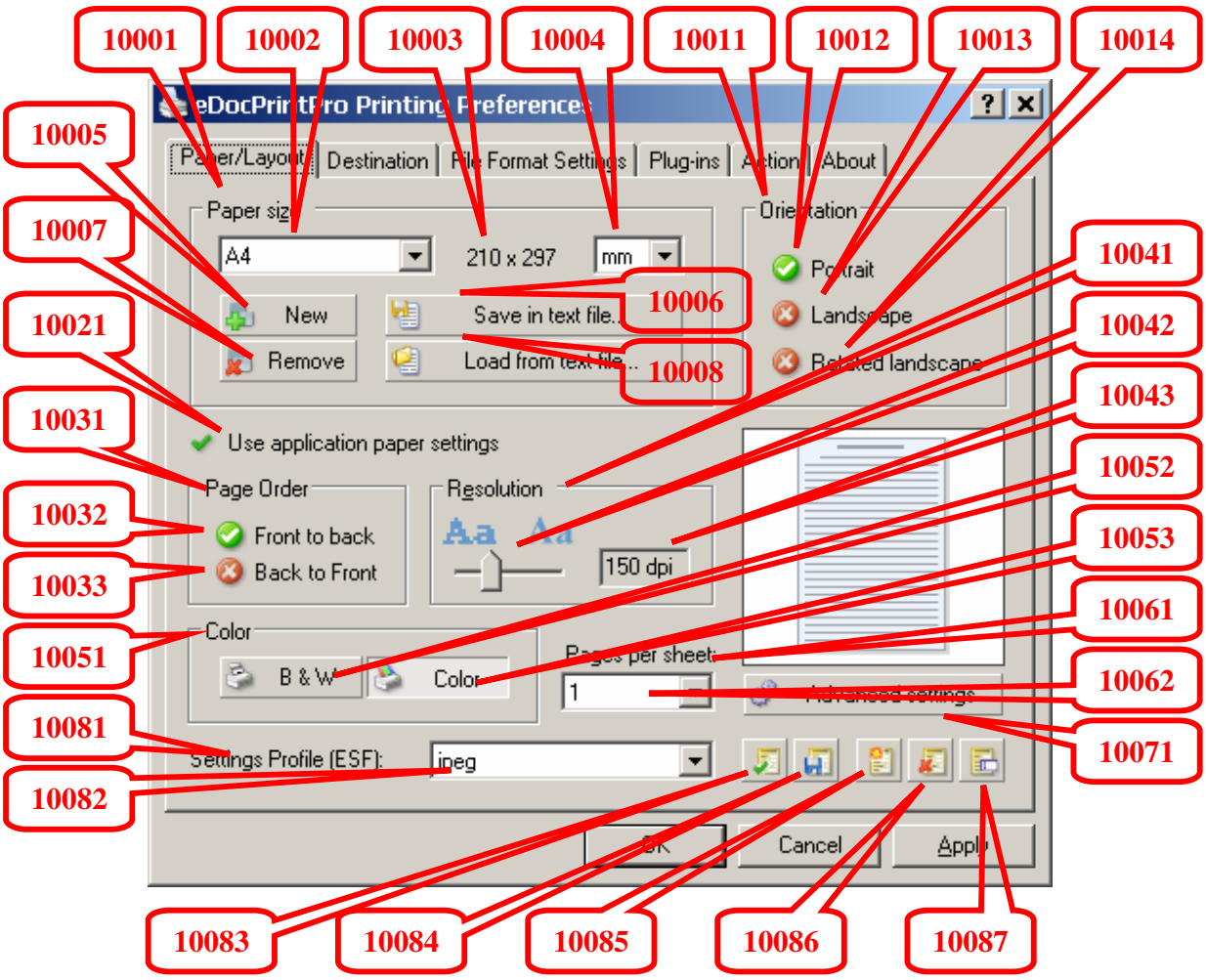
10001
10002
10003
10004
10011
10012
10013
10014
10005
10007
10021
10031
10032
10033
10051
10081
10082
10006
10008
10041
10042
10043
10052
10053
10061
10062
10071
eDocPrintPro Printing Preferences
Paper/Layout
Destination
File Format Settings
Plug-ins
Action
About
Paper size
A4
210 x 297
mm
New
Save in text file...
Remove
Load from text file...
Orientation
Portrait
Landscape
Reversed landscape
Use application paper settings
Page Order
Front to back
Back to Front
Resolution
150 dpi
Color
B & W
Color
Pages per sheet:
1
Advanced settings
Settings Profile (ESF):
jpeg
OK
Cancel
Apply
10083
10084
10085
10086
10087

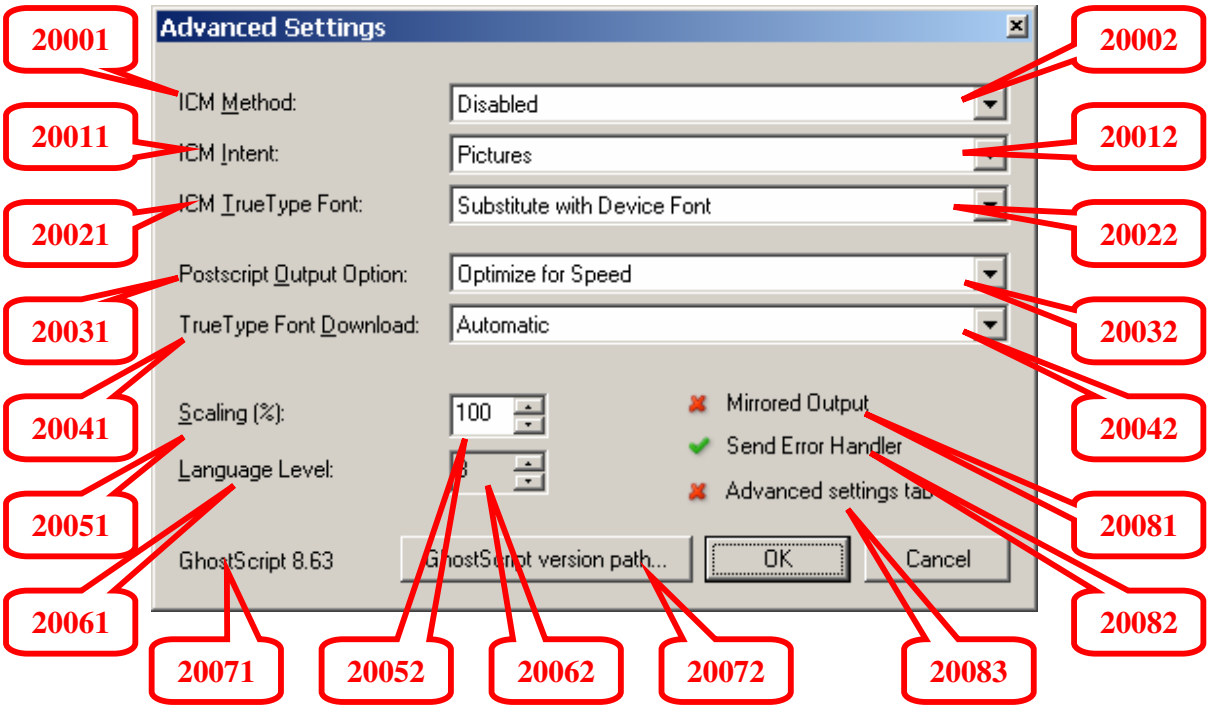
20001
20011
20021
20031
20041
20051
20061
20002
20012
20022
20032
20042
20081
20082
Advanced Settings
ICM Method:
Disabled
ICM Intent:
Pictures
ICM TrueType Font:
Substitute with Device Font
Postscript Output Option:
Optimize for Speed
TrueType Font Download:
Automatic
Scaling (%):
100
Language Level:
Mirrored Output
Send Error Handler
Advanced settings tab
GhostScript 8.63
GhostScript version path...
OK
Cancel
20071
20052
20062
20072
20083

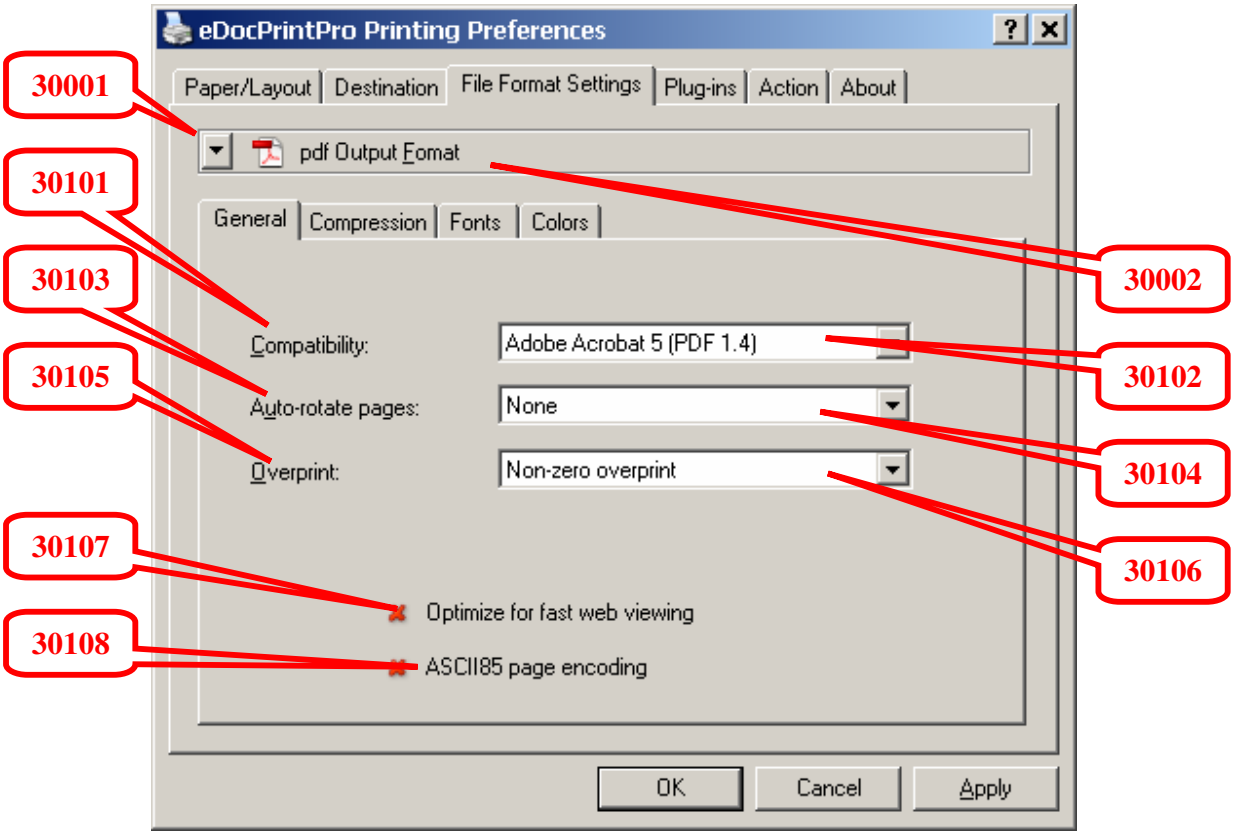
eDocPrintPro Printing Preferences
Paper/Layout
Destination
File Format Settings
Plug-ins
Action
About
pdf Output Fomat
General
Compression
Fonts
Colors
Compatibility:
Adobe Acrobat 5 (PDF 1.4)
Auto-rotate pages:
None
Overprint:
Non-zero overprint
Optimize for fast web viewing
ASCII85 page encoding
OK
Cancel
Apply
30001
30101
30103
30105
30107
30108
30002
30102
30104
30106

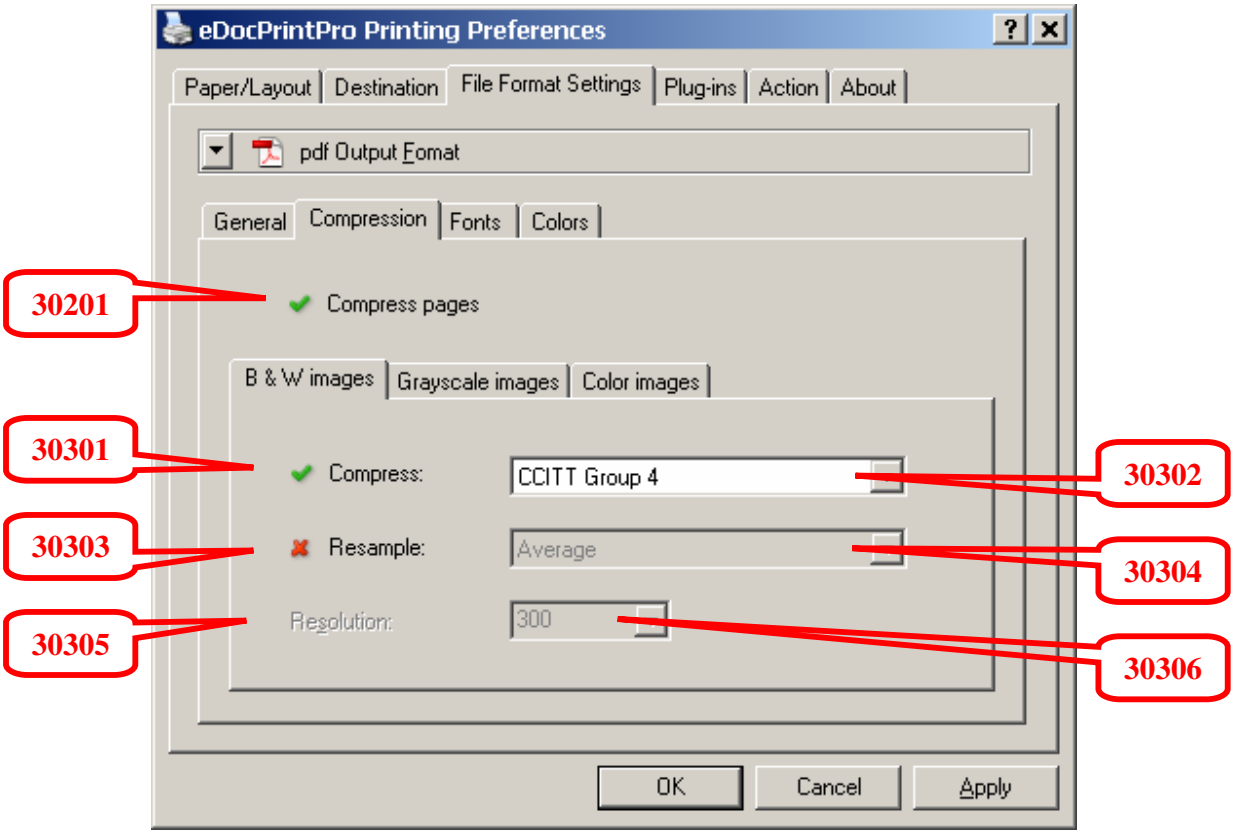
eDocPrintPro Printing Preferences
Paper/Layout
Destination
File Format Settings
Plug-ins
Action
About
pdf Output Fomat
General
Compression
Fonts
Colors
Compress pages
B & W images
Grayscale images
Color images
Compress:
CCITT Group 4
Resample:
Average
Resolution:
300
OK
Cancel
Apply
30201
30301
30303
30305
30302
30304
30306

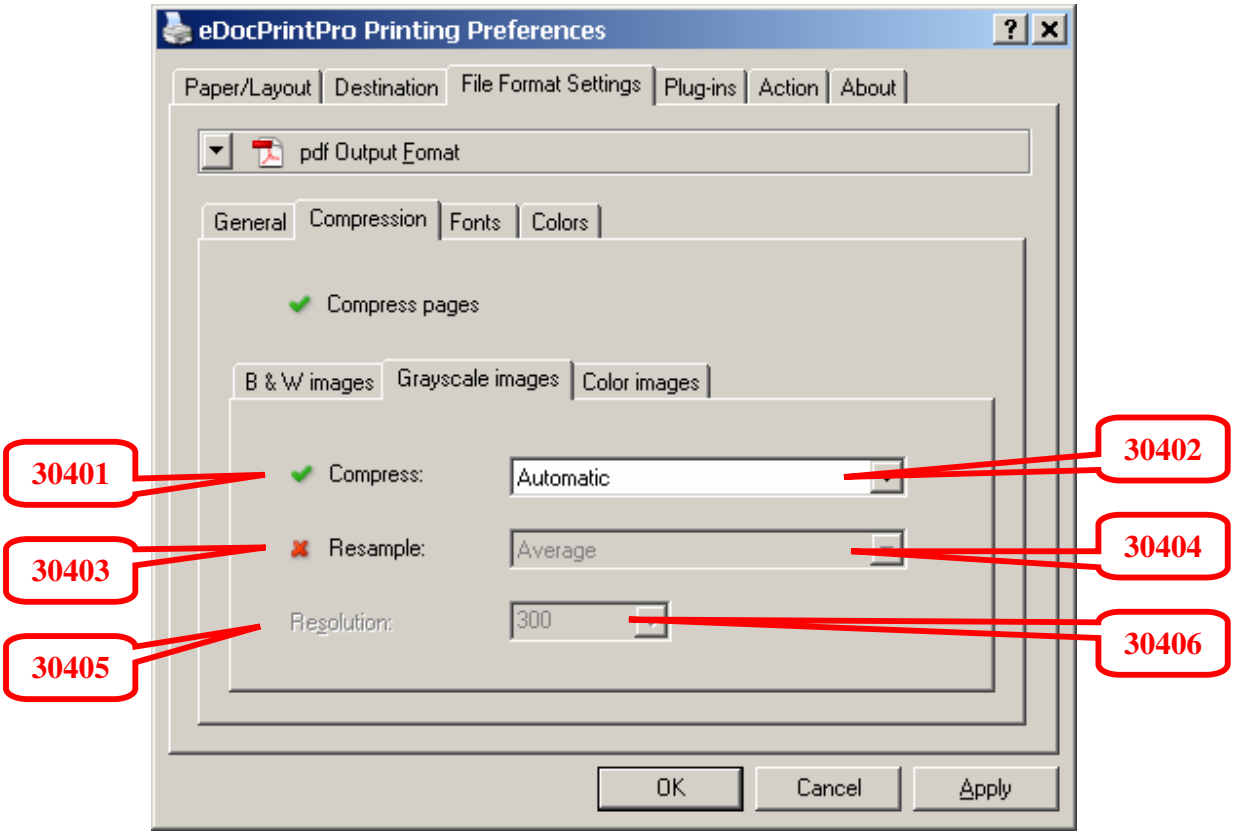
eDocPrintPro Printing Preferences
Paper/Layout
Destination
File Format Settings
Plug-ins
Action
About
pdf Output Fomat
General
Compression
Fonts
Colors
Compress pages
B & W images
Grayscale images
Color images
Compress:
Automatic
Resample:
Average
Resolution:
300
OK
Cancel
Apply
30401
30402
30403
30404
30405
30406

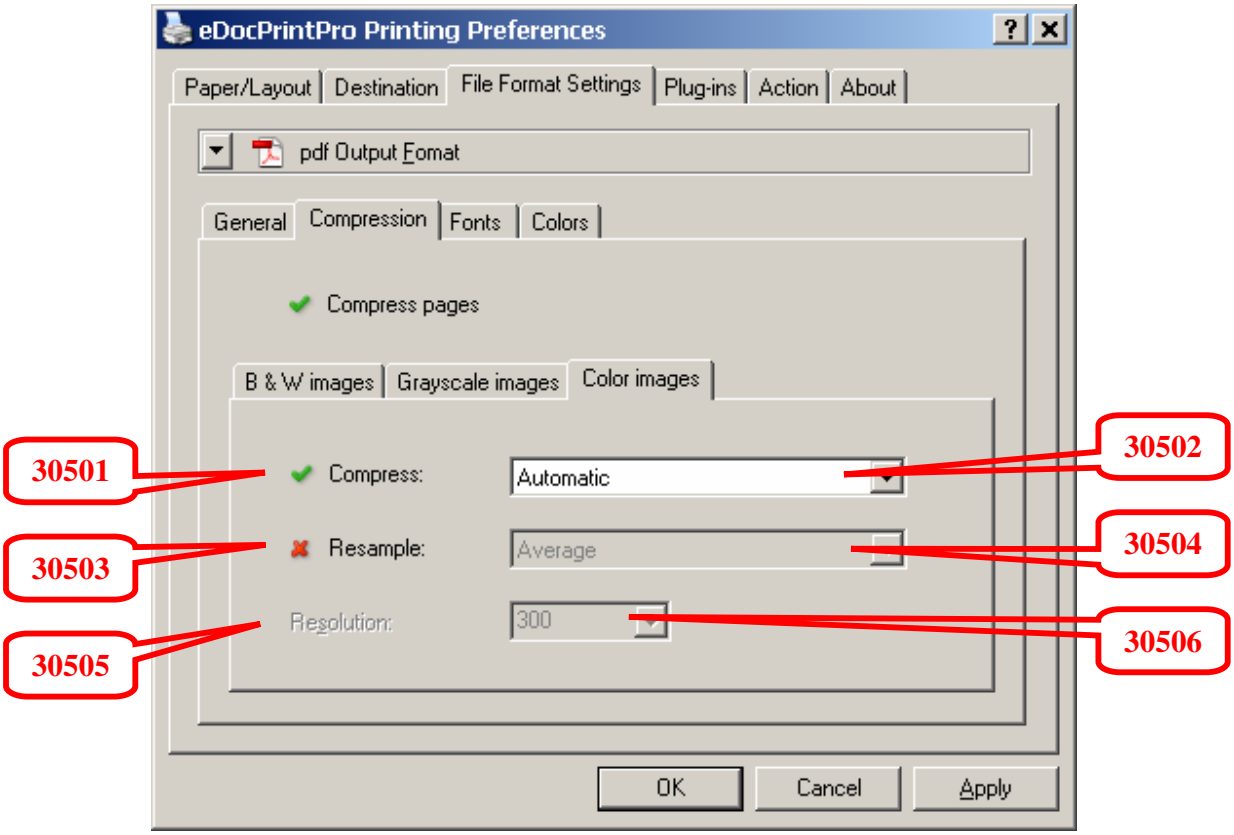
eDocPrintPro Printing Preferences
Paper/Layout
Destination
File Format Settings
Plug-ins
Action
About
pdf Output Fomat
General
Compression
Fonts
Colors
Compress pages
B & W images
Grayscale images
Color images
Compress:
Automatic
Resample:
Average
Resolution:
300
OK
Cancel
Apply
30501
30502
30503
30504
30505
30506

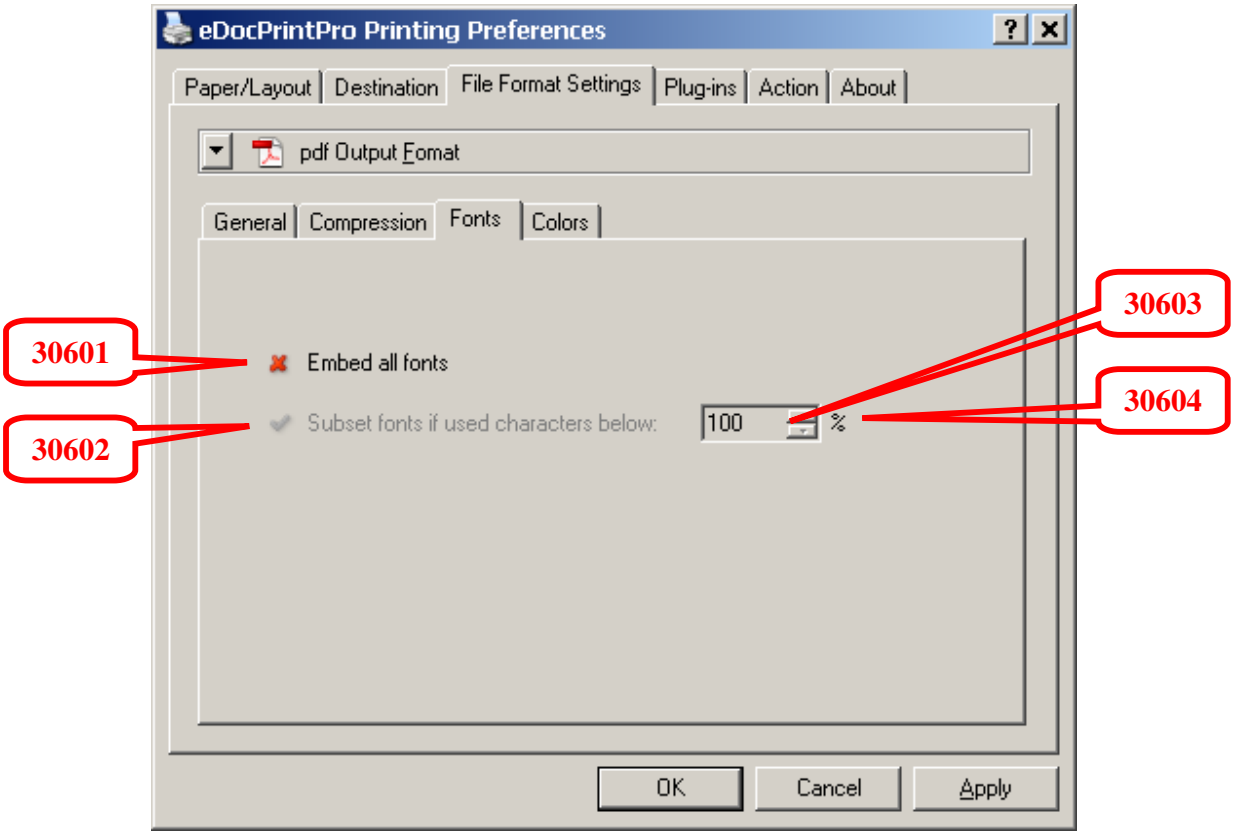
eDocPrintPro Printing Preferences
Paper/Layout
Destination
File Format Settings
Plug-ins
Action
About
pdf Output Fomat
General
Compression
Fonts
Colors
Embed all fonts
Subset fonts if used characters below:
100
%
OK
Cancel
Apply
30601
30602
30603
30604

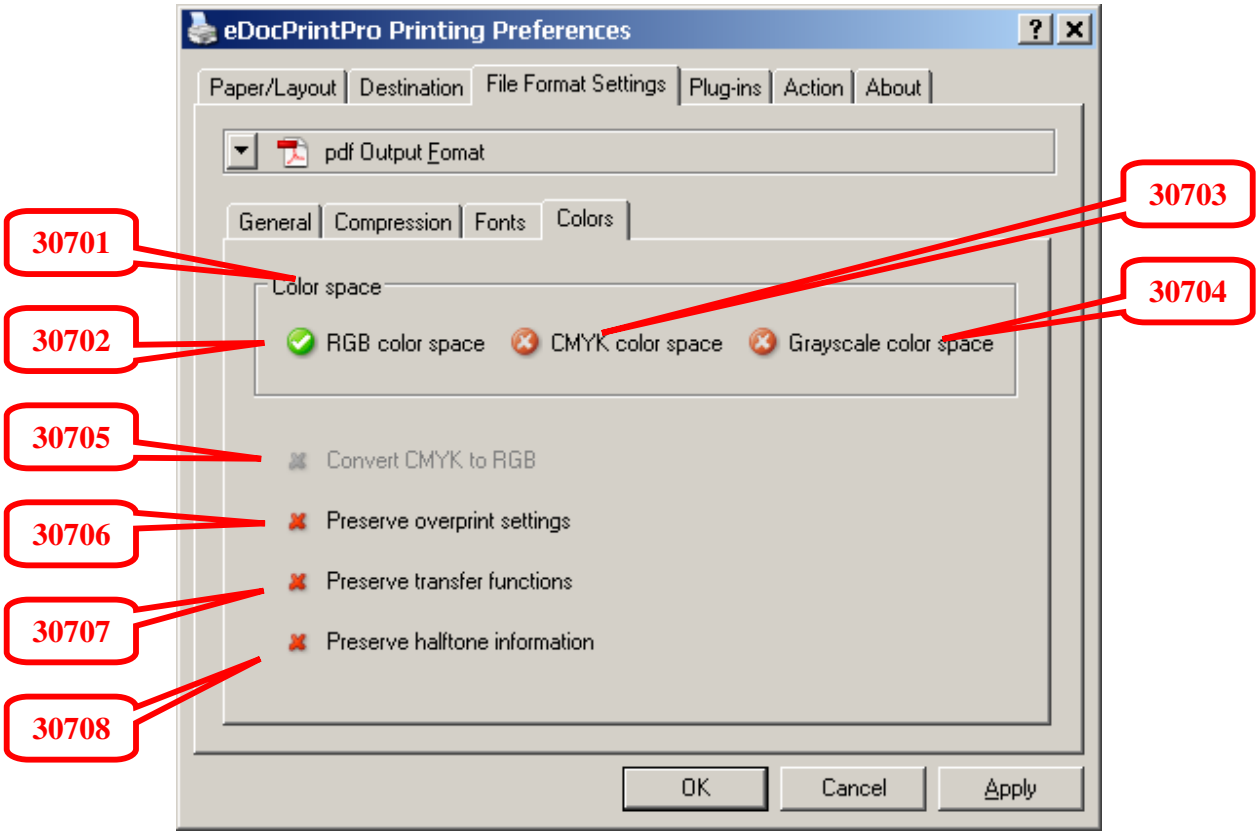
eDocPrintPro Printing Preferences
Paper/Layout
Destination
File Format Settings
Plug-ins
Action
About
pdf Output Fomat
General
Compression
Fonts
Colors
Color space
RGB color space
CMYK color space
Grayscale color space
Convert CMYK to RGB
Preserve overprint settings
Preserve transfer functions
Preserve halftone information
OK
Cancel
Apply
30701
30702
30703
30704
30705
30706
30707
30708

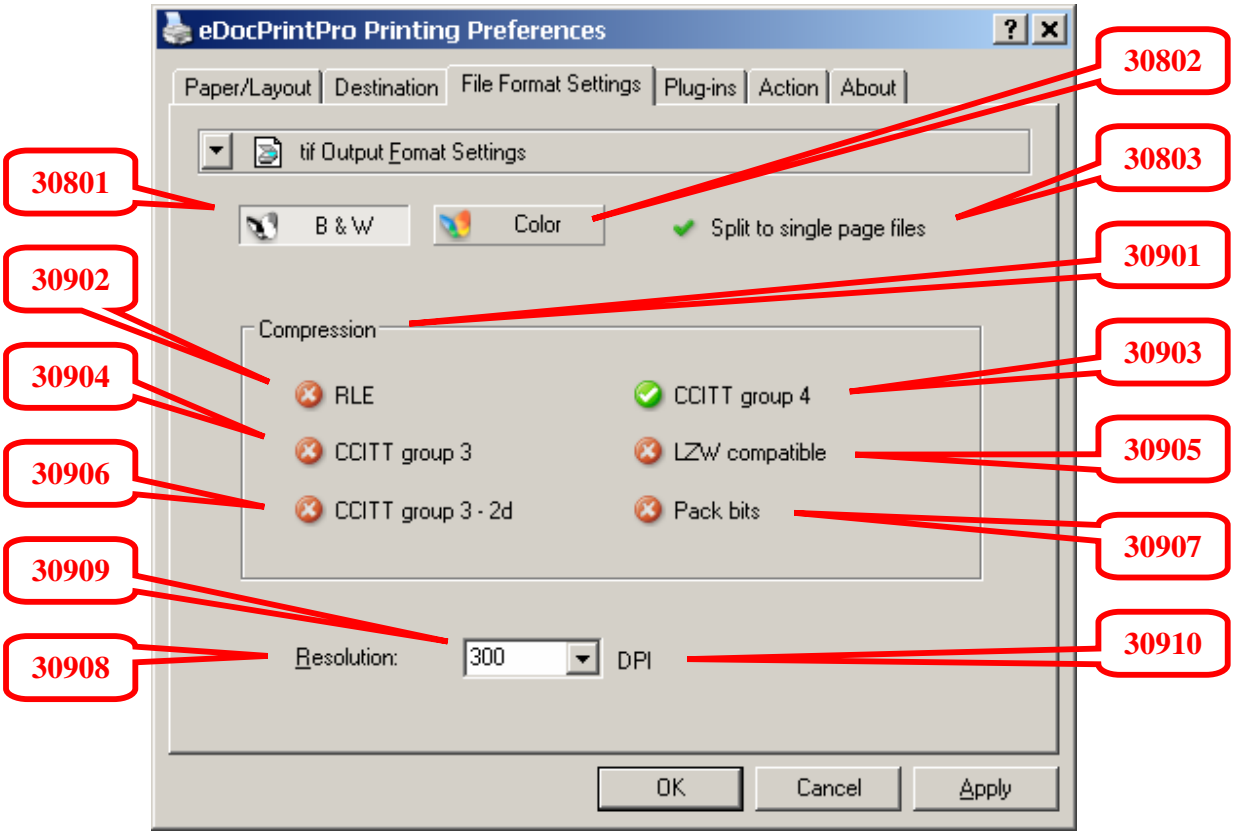
eDocPrintPro Printing Preferences
Paper/Layout
Destination
File Format Settings
Plug-ins
Action
About
tif Output Fomat Settings
B & W
Color
Split to single page files
Compression
RLE
CCITT group 3
CCITT group 3 - 2d
CCITT group 4
LZW compatible
Pack bits
Resolution:
300
DPI
OK
Cancel
Apply
30801
30802
30803
30901
30902
30903
30904
30905
30906
30907
30908
30909
30910

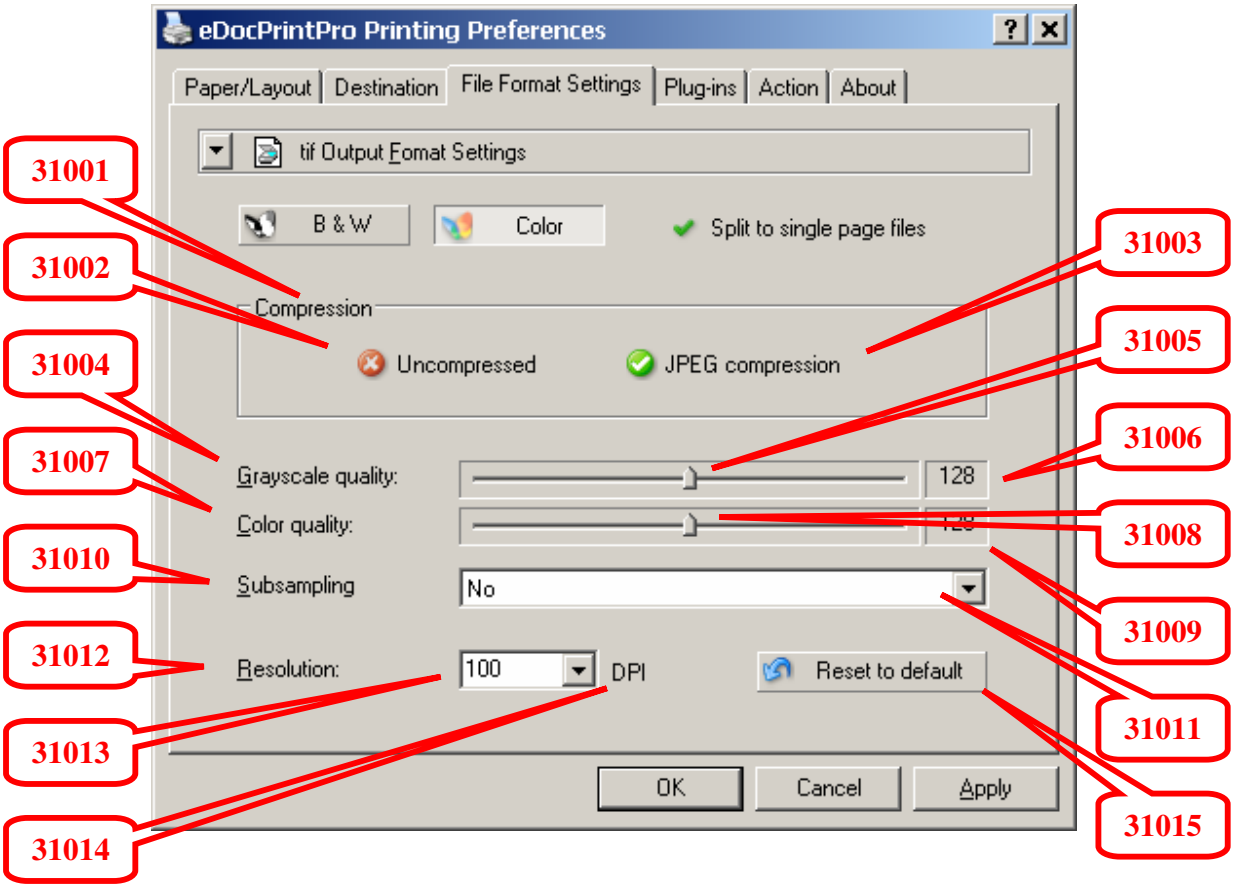
eDocPrintPro Printing Preferences
Paper/Layout
Destination
File Format Settings
Plug-ins
Action
About
tif Output Fomat Settings
B & W
Color
Split to single page files
Compression
Uncompressed
JPEG compression
Grayscale quality:
128
Color quality:
Subsampling
No
Resolution:
100
DPI
Reset to default
OK
Cancel
Apply
31001
31002
31003
31004
31005
31006
31007
31008
31009
31010
31011
31012
31013
31014
31015

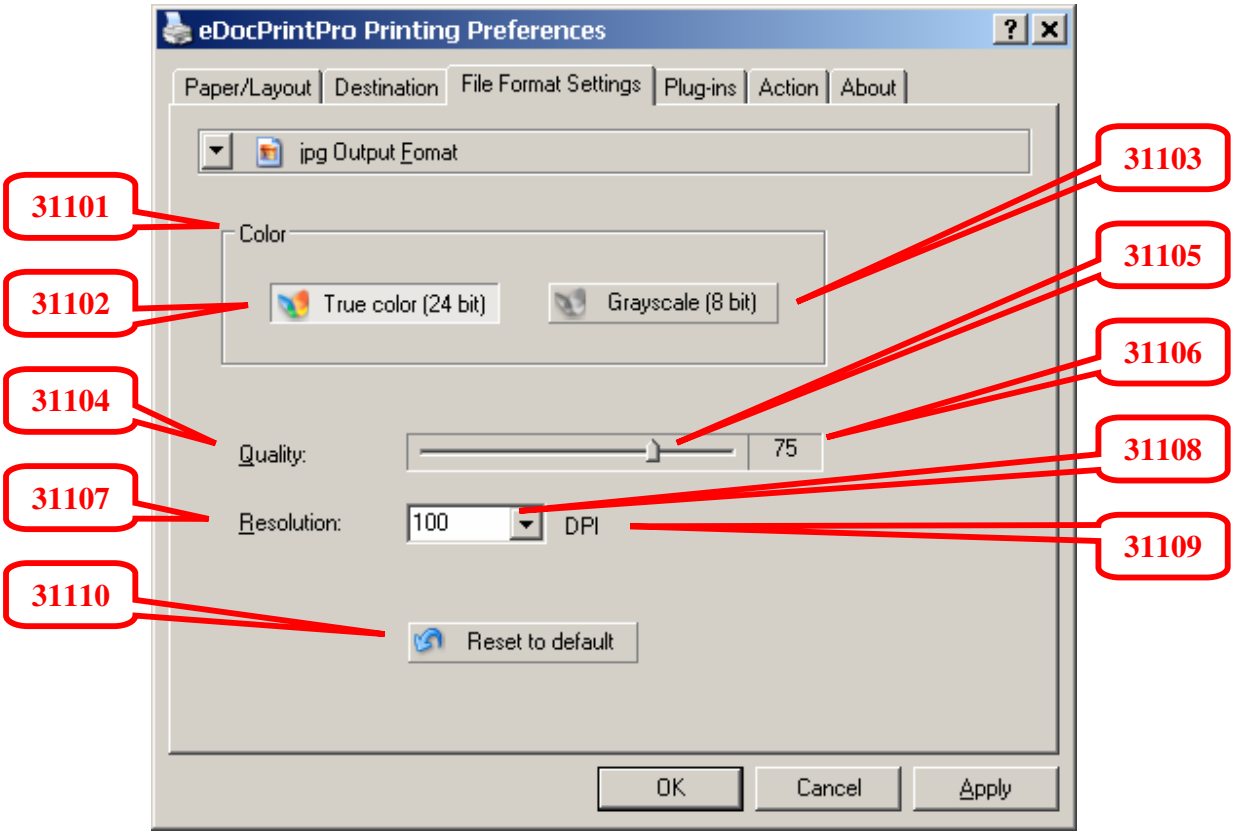
eDocPrintPro Printing Preferences
Paper/Layout
Destination
File Format Settings
Plug-ins
Action
About
jpg Output Fomat
Color
True color (24 bit)
Grayscale (8 bit)
Quality:
75
Resolution:
100
DPI
Reset to default
OK
Cancel
Apply
31101
31102
31103
31104
31105
31106
31107
31108
31109
31110

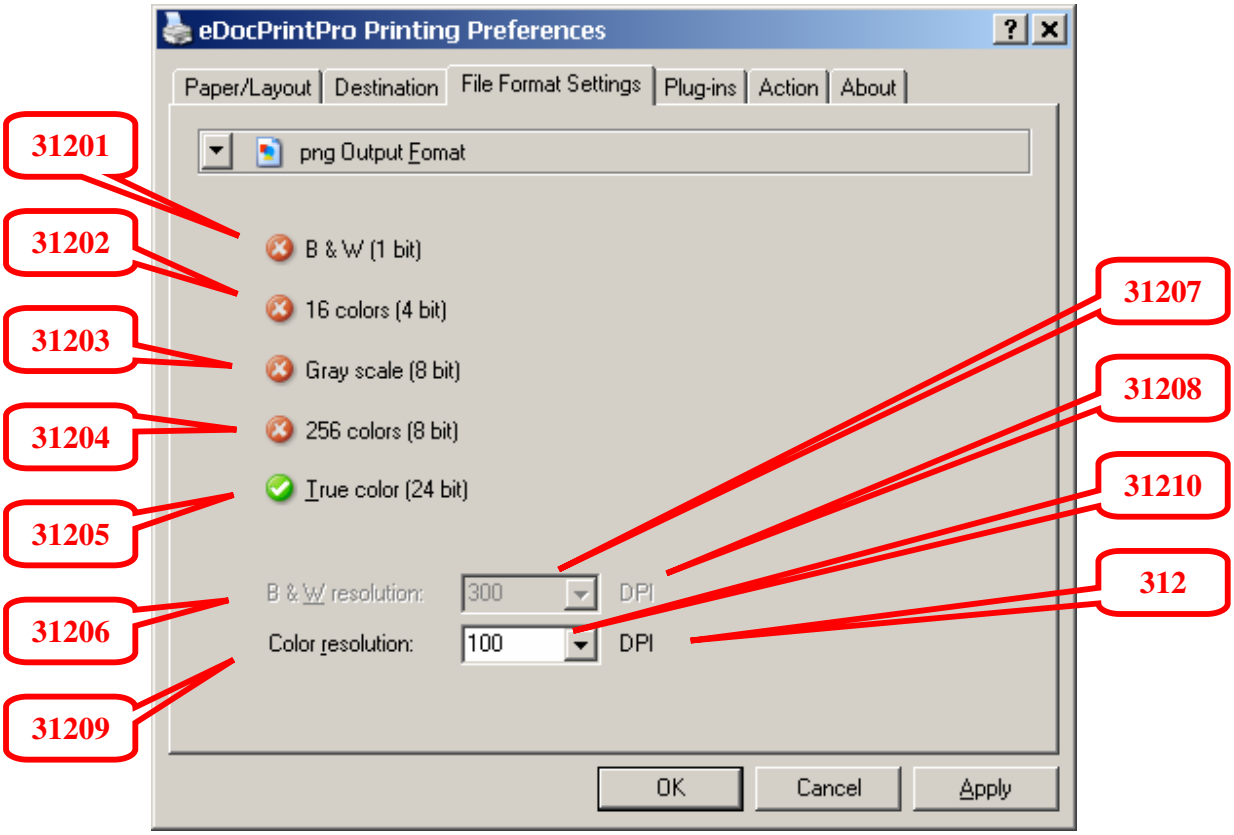
eDocPrintPro Printing Preferences
Paper/Layout
Destination
File Format Settings
Plug-ins
Action
About
png Output Fomat
B & W (1 bit)
16 colors (4 bit)
Gray scale (8 bit)
256 colors (8 bit)
True color (24 bit)
B & W resolution:
300
DPI
Color resolution:
100
DPI
OK
Cancel
Apply
31201
31202
31203
31204
31205
31206
31207
31208
31209
31210
312

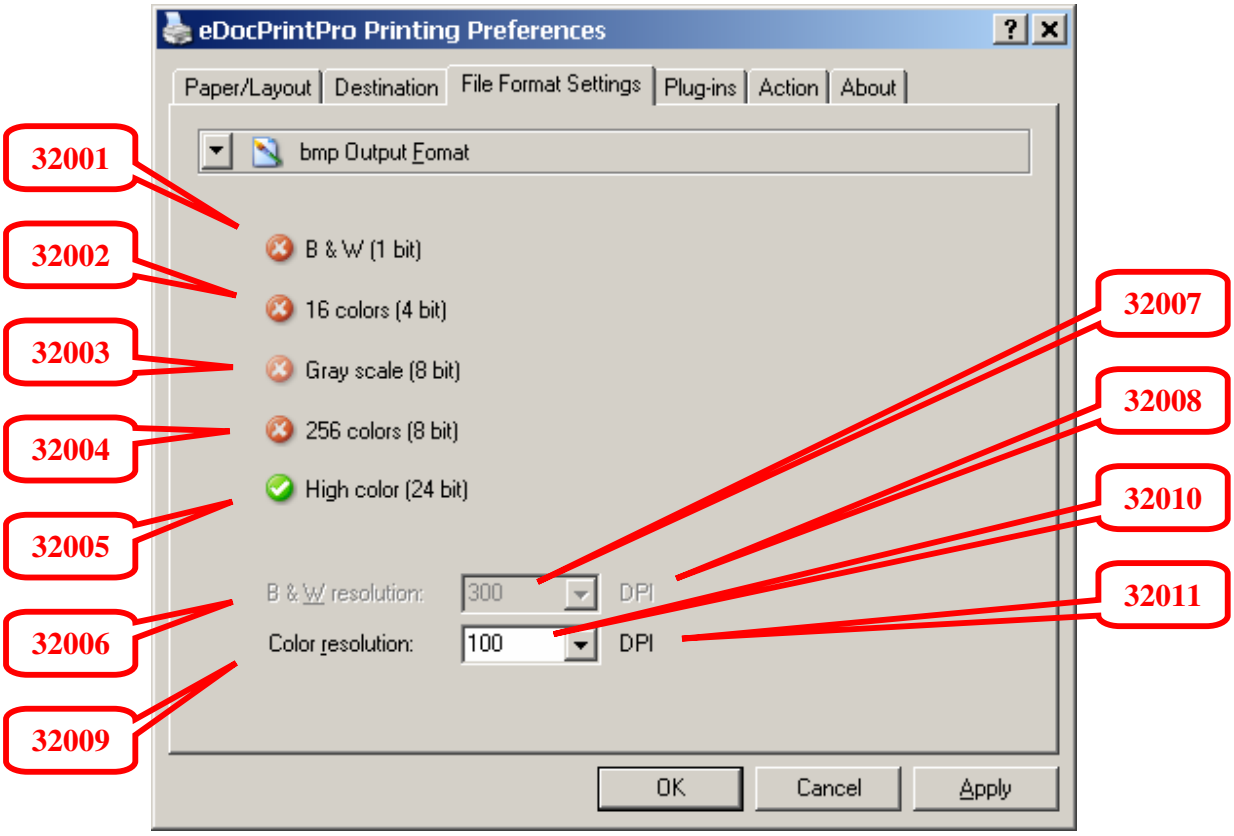
eDocPrintPro Printing Preferences
Paper/Layout
Destination
File Format Settings
Plug-ins
Action
About
bmp Output Fomat
B & W (1 bit)
16 colors (4 bit)
Gray scale (8 bit)
256 colors (8 bit)
High color (24 bit)
B & W resolution:
300
DPI
Color resolution:
100
DPI
OK
Cancel
Apply
32001
32002
32003
32004
32005
32006
32009
32007
32008
32010
32011

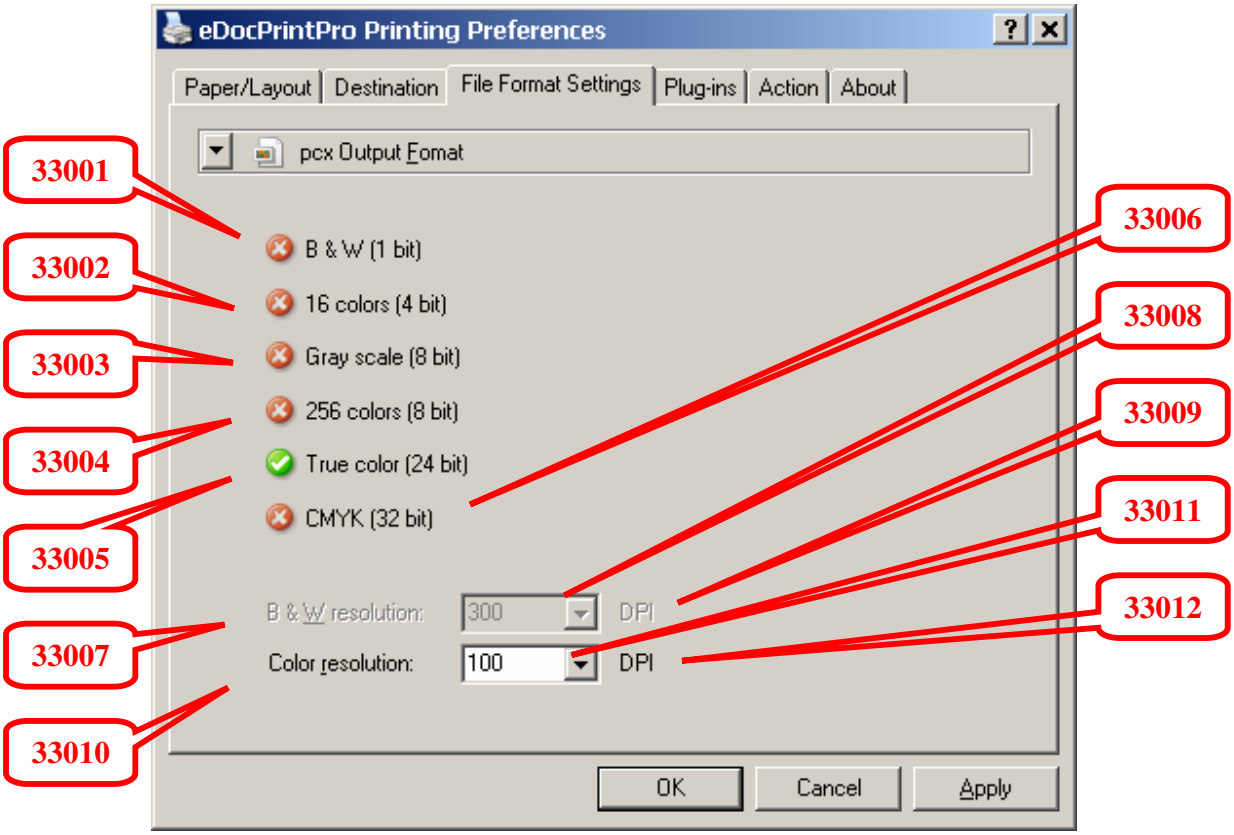
eDocPrintPro Printing Preferences
Paper/Layout
Destination
File Format Settings
Plug-ins
Action
About
pcx Output Fomat
B & W (1 bit)
16 colors (4 bit)
Gray scale (8 bit)
256 colors (8 bit)
True color (24 bit)
CMYK (32 bit)
B & W resolution:
300
DPI
Color resolution:
100
DPI
OK
Cancel
Apply
33001
33002
33003
33004
33005
33007
33010
33006
33008
33009
33011
33012

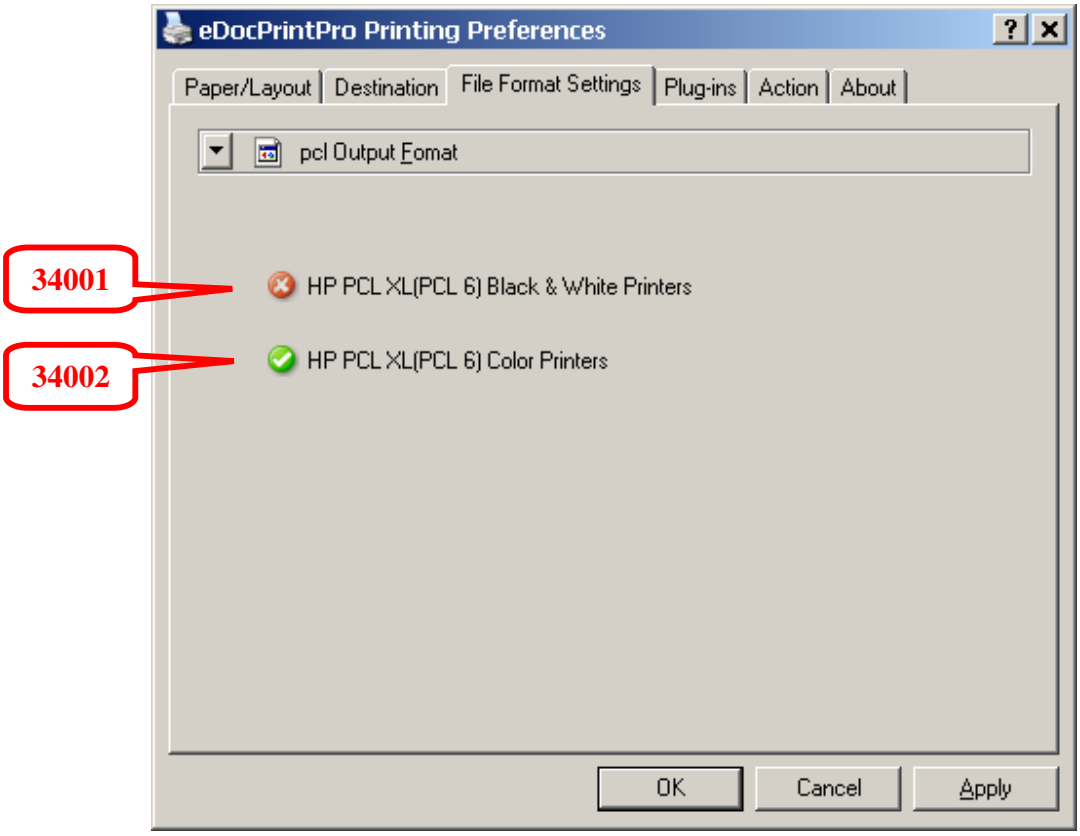
eDocPrintPro Printing Preferences
Paper/Layout
Destination
File Format Settings
Plug-ins
Action
About
pcl Output Fomat
34001
HP PCL XL(PCL 6) Black & White Printers
34002
HP PCL XL(PCL 6) Color Printers
OK
Cancel
Apply

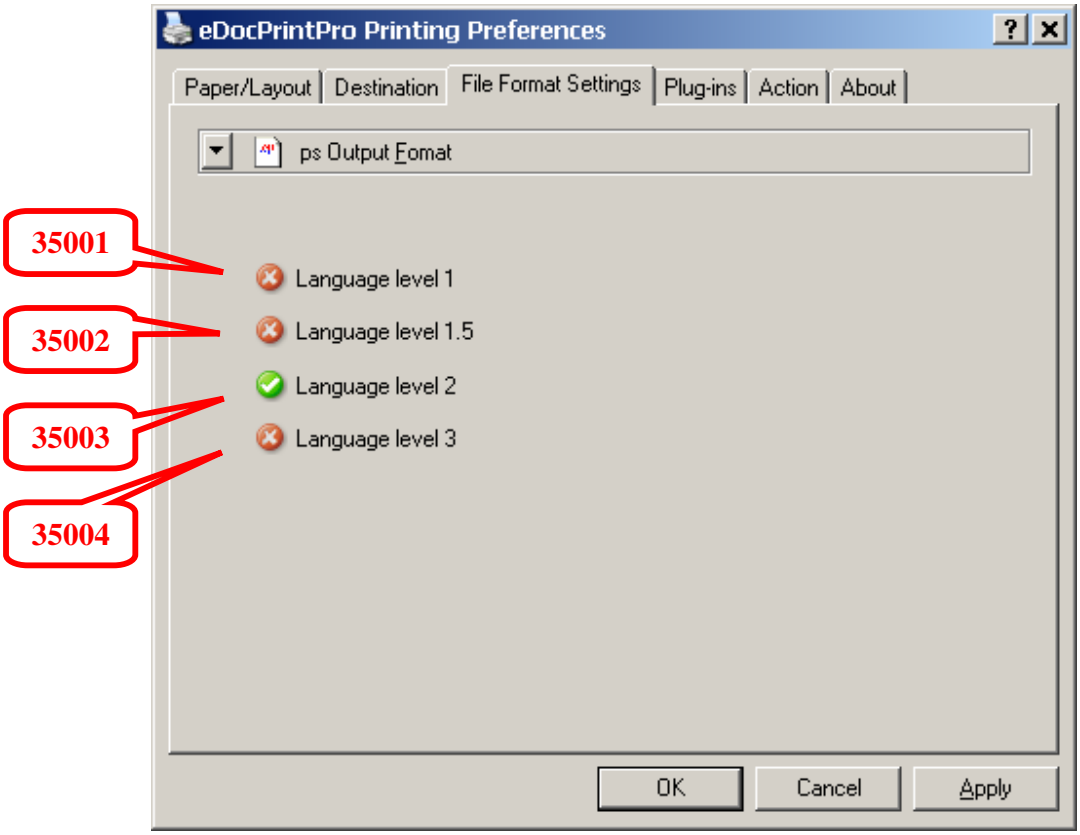
eDocPrintPro Printing Preferences
Paper/Layout
Destination
File Format Settings
Plug-ins
Action
About
ps Output Fomat
35001
Language level 1
35002
Language level 1.5
Language level 2
35003
Language level 3
35004
OK
Cancel
Apply

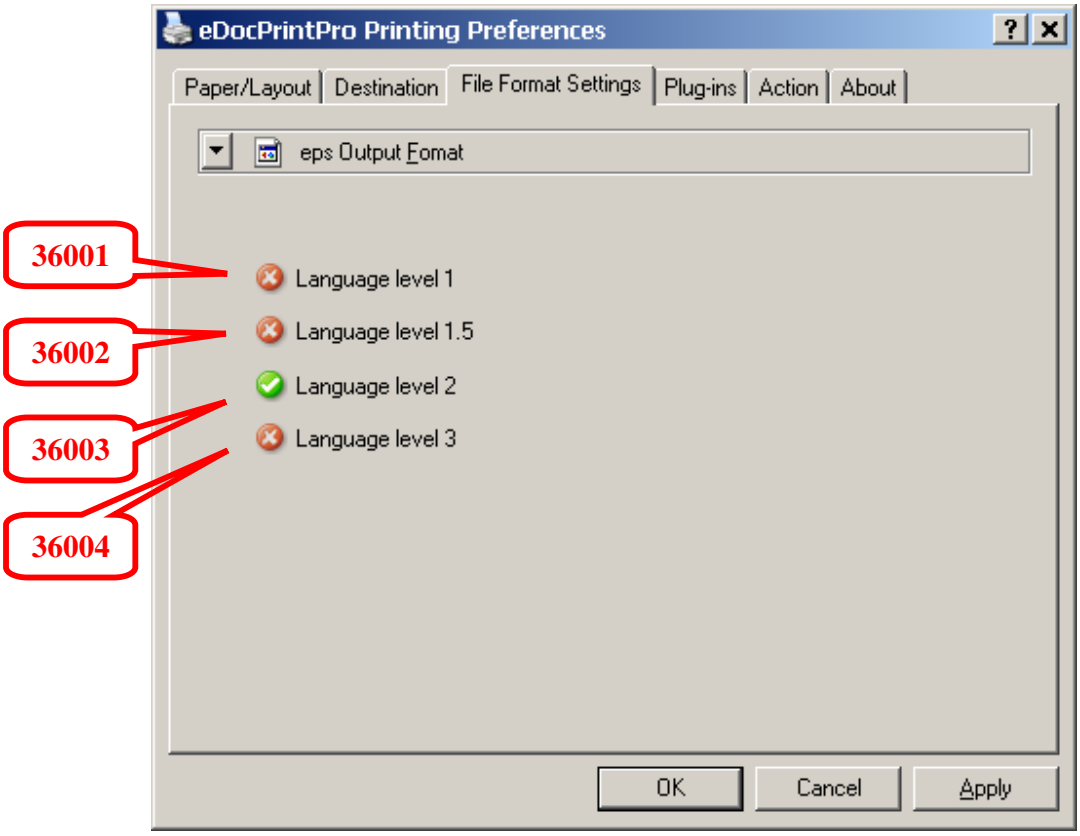
eDocPrintPro Printing Preferences
Paper/Layout
Destination
File Format Settings
Plug-ins
Action
About
eps Output Fomat
Language level 1
Language level 1.5
Language level 2
Language level 3
OK
Cancel
Apply
36001
36002
36003
36004

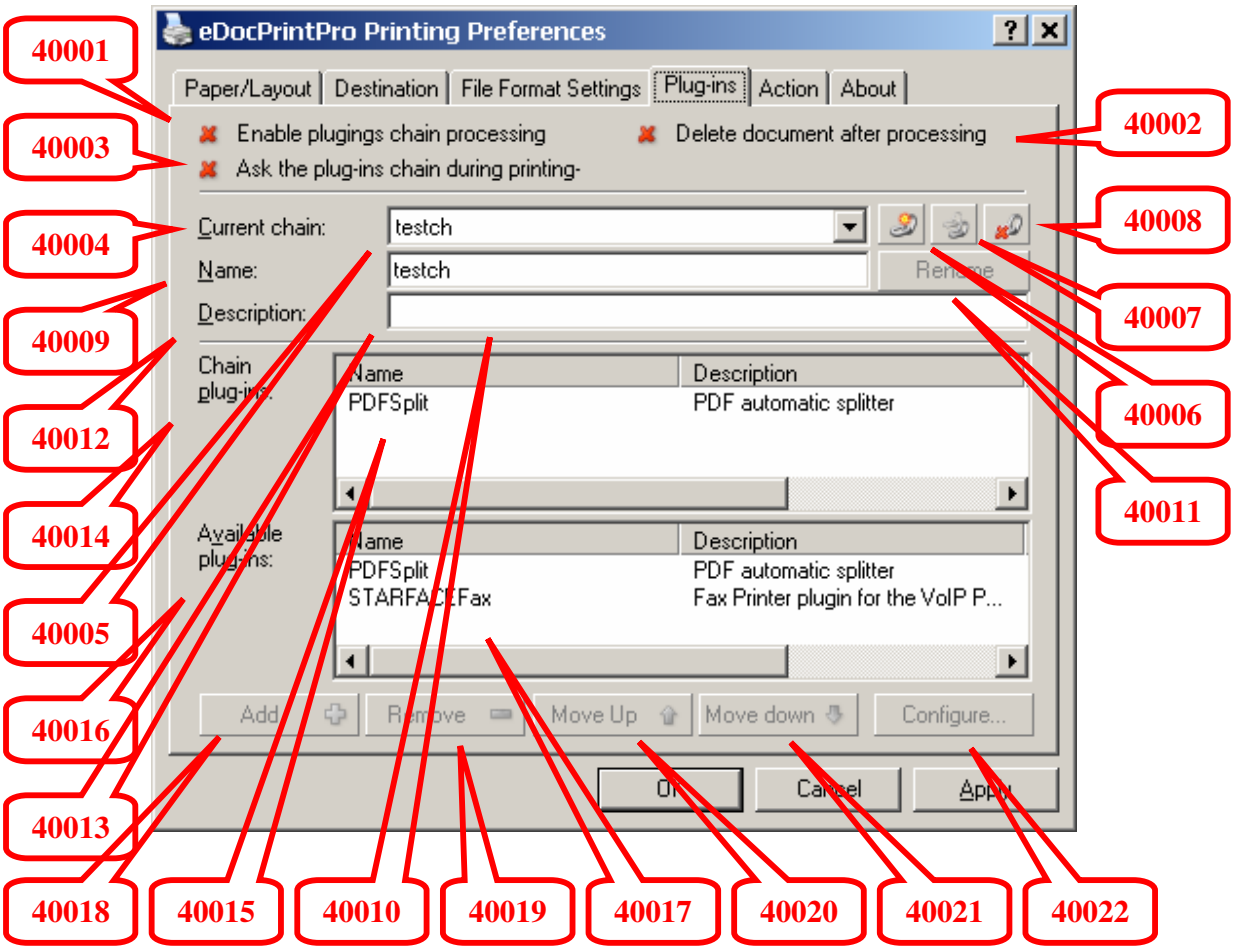
eDocPrintPro Printing Preferences
Paper/Layout
Destination
File Format Settings
Plug-ins
Action
About
Enable plugings chain processing
Delete document after processing
Ask the plug-ins chain during printing-
Current chain:
testch
Name:
testch
Rename
Description:
Chain plug-ins:
Name
Description
PDFSplit
PDF automatic splitter
Available plug-ins:
Name
Description
PDFSplit
PDF automatic splitter
STARFACEFax
Fax Printer plugin for the VoIP P...
Add
Remove
Move Up
Move down
Configure...
OK
Cancel
Apply
40001
40003
40004
40009
40012
40014
40005
40016
40013
40018
40015
40010
40019
40017
40020
40021
40022
40002
40008
40007
40006
40011

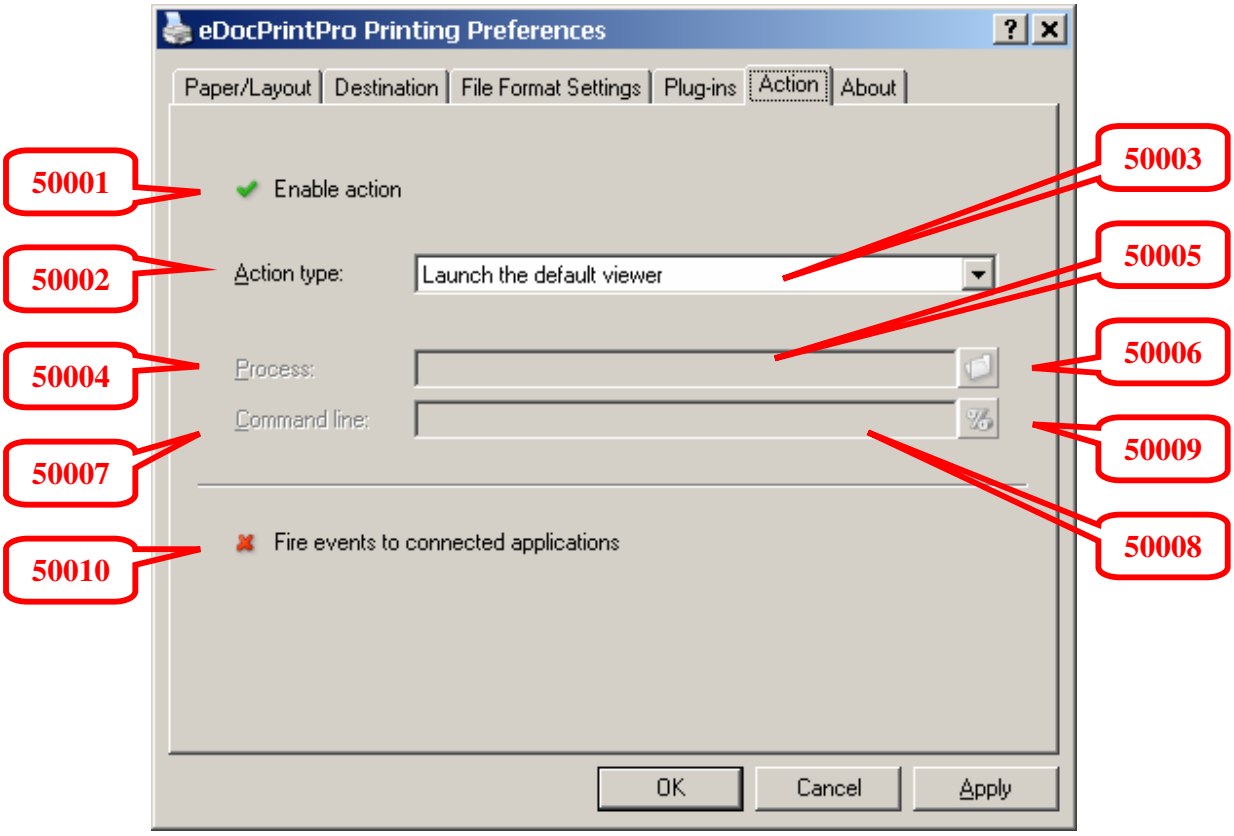
eDocPrintPro Printing Preferences
Paper/Layout
Destination
File Format Settings
Plug-ins
Action
About
Enable action
Action type:
Launch the default viewer
Process:
Command line:
Fire events to connected applications
OK
Cancel
Apply
50001
50002
50003
50004
50005
50006
50007
50008
50009
50010

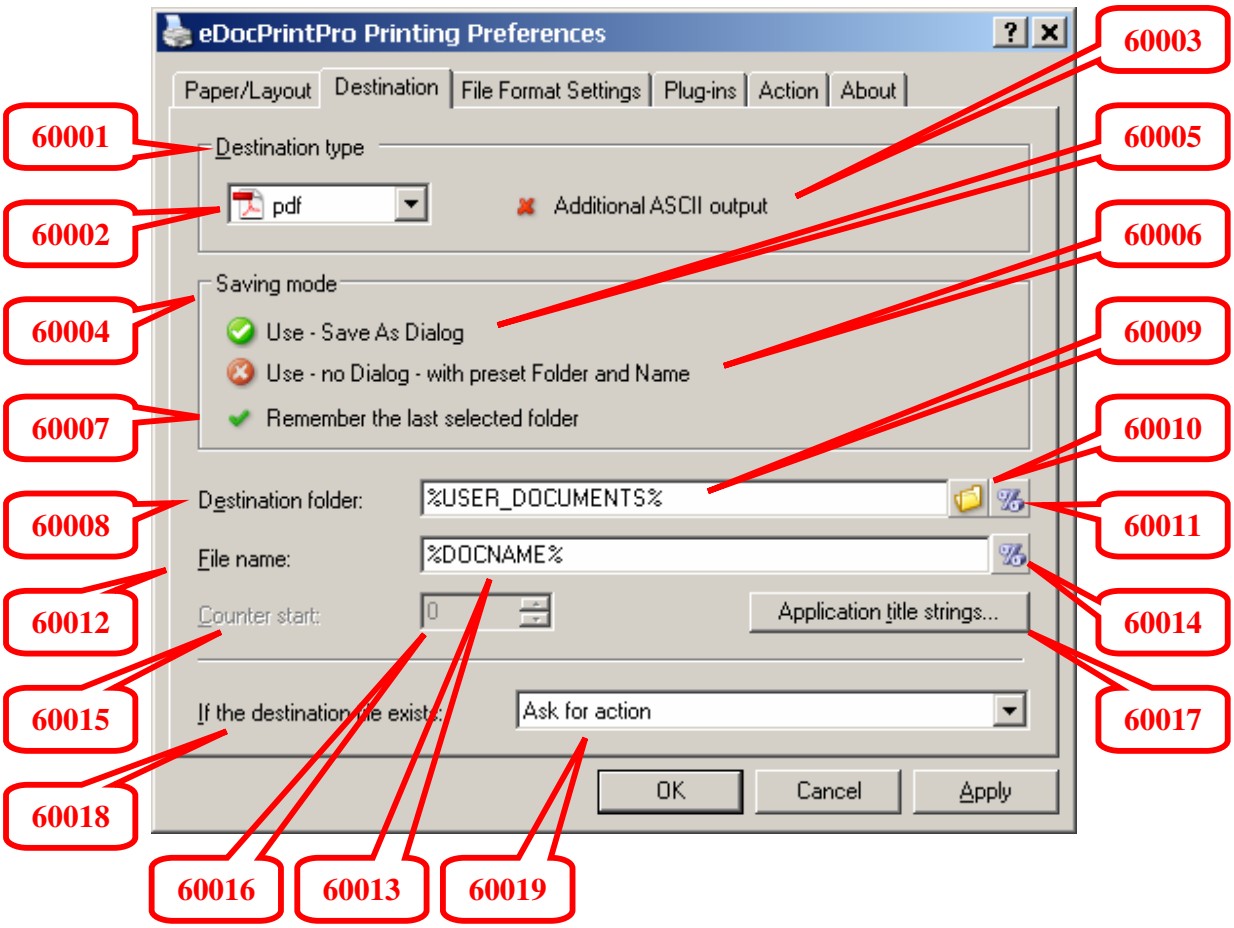
eDocPrintPro Printing Preferences
Paper/Layout
Destination
File Format Settings
Plug-ins
Action
About
Destination type
pdf
Additional ASCII output
Saving mode
Use - Save As Dialog
Use - no Dialog - with preset Folder and Name
Remember the last selected folder
Destination folder:
%USER_DOCUMENTS%
File name:
%DOCNAME%
Counter start:
0
Application title strings...
If the destination file exists:
Ask for action
OK
Cancel
Apply
60001
60002
60003
60004
60005
60006
60007
60008
60009
60010
60011
60012
60013
60014
60015
60016
60017
60018
60019